

ISSN 0972- 1800



VOLUME 22, NO. 3

QUARTERLY

JULY-SEPTEMBER, 2020



Date of Publication: 28<sup>th</sup> September, 2020

# BIONOTES

**A Quarterly Newsletter for Research Notes and News  
On Any Aspect Related with Life Forms**

BIONOTES articles are abstracted/indexed/available in the Indian Science Abstracts, INSDOC; Zoological Record; **Thomson Reuters (U.S.A); CAB International (U.K.); The Natural History Museum Library & Archives, London; Library Naturkundemuseum, Erfurt (Germany)** etc. and online databases.

## **Founder Editor**

Dr. R. K. Varshney, Aligarh, India

## **Board of Editors**

Peter Smetacek, Bhimtal, India

V.V. Ramamurthy, New Delhi, India

Jean Haxaire, Laplune, France

Vernon Antoine Brou, Jr., Abita Springs,  
U.S.A.

Zdenek F. Fric, Ceske Budejovice, Czech  
Republic

Stefan Naumann, Berlin, Germany

R.C. Kendrick, Hong Kong SAR

## **Publication Policy**

Information, statements or findings  
published are the views of its author/ source  
only.

## **Manuscripts**

Please E-mail to [petersmetacek@gmail.com](mailto:petersmetacek@gmail.com).

## **Guidelines for Authors**

BIONOTES publishes short notes on any  
aspect of biology. Usually submissions are  
reviewed by one or two reviewers.

Kindly submit a manuscript after studying the  
format used in this journal  
(<http://www.entosocindia.org/>).

Editor reserves the right to reject articles that do not  
adhere to our format. Please provide a contact  
telephone number. Authors will be provided  
with a pdf file of their publication.

## **Address for Correspondence**

Butterfly Research Centre, Bhimtal,  
Uttarakhand 263 136, India. Phone: +91  
8938896403.

Email: [butterflyresearchcentre@gmail.com](mailto:butterflyresearchcentre@gmail.com)

## **From Volume 21**

**Published by the Entomological Society of India (ESI), New Delhi (Nodal Officer: V.V.  
Ramamurthy, ESI, New Delhi)**

**And**

**Butterfly Research Centre, Bhimtal**

**Executive Editor: Peter Smetacek**

**Assistant Editor: Shristee Panthee**

**Butterfly Research Trust, Bhimtal**

Published by Dr. R.K. Varshney, A Biologists Confrerie, Raj Bhawan, Manik Chowk,  
Aligarh (up to volume 20 (2018)) R.N.I. Registration No. 71669/99.

Cover Photo of *Spialia zebra* by Mukesh Panwar

## TABLE OF CONTENTS

FIRST RECORD OF RED IMPERIAL BUTTERFLY <i>SUASA LISIDES</i> (INSECTA: LEPIDOPTERA: LYCAENIDAE) FROM TRIPURA, NORTH-EAST INDIA by Nihar Chandra Deb & Sudipta Mandal	110
ADDITION OF THE BUTTERFLY <i>APPIAS GALBA</i> (WALLACE, 1867) TO THE FAUNA OF MANIPUR, INDIA by Jatishwor Singh Irungbam, Harmenn Huidrom & Premjit Singh Elangbam	112
FIRST RECORD OF <i>DODONA DIPOEA</i> HEWITSON, [1866] (LEPIDOPTERA: RIODINIDAE: NEMEOBIINAE) FROM MEGHALAYA, NORTHEASTERN INDIA by Atanu Bora, Laishram Ricky Meitei, Sachin Sharma, Suman Bhowmik & Ngangom Aomoa .....	114
FIRST RECORD OF <i>PSEUDOCATHARYLLA NIGROCILIELLA</i> ZELLER, 1863 (LEPIDOPTERA: CRAMBIDAE) FROM KERALA by Abdulla Paleri, Md. Jahir Rayhan & Amal Ev	117
GECKO EATS ABDOMEN OF <i>ASOTA CARICAE</i> (FABRICIUS, 1775) (LEPIDOPTERA: EREBIDAE: AGANAINAE) by Sem Cordial	119
RANGE EXTENSION OF PURPLE SWIFT <i>CALTORIS TULSI</i> DE NICÉVILLE (LEPIDOPTERA: HESPERIIDAE) TO THE WESTERN HIMALAYA by Shankar Kumar, Raj Shekhar Singh, Paramjit Singh & Sundar Kumar	121
<i>ERANTHEMUM ROSEUM</i> (ACANTHACEAE) A NEW LARVAL HOST PLANT FOR THE CHOCOLATE PANSY BUTTERFLY <i>JUNONIA IPHITA</i> (LEPIDOPTERA: NYMPHALIDAE) by Raju Kasambe	125
NEEM FLOWERS ( <i>AZADIRACHTA INDICA</i> ) AS AN ABUNDANT SOURCE OF NECTAR FOR BUTTERFLIES IN AN URBAN LANDSCAPE IN DELHI, INDIA by Rajesh Chaudhary	128
REDISCOVERY OF THE ASSAM FLASH BUTTERFLY <i>RAPALA TARA</i> (LEPIDOPTERA: LYCAENIDAE) FROM UTTARAKHAND, INDIA by Gaurav Joshi	135
INDIAN TREE FROG <i>POLYPEDATES MACULATUS</i> CAPTURING AND SWALLOWING A LIVE GECKO by Priyadarshini Supekar & Raju Kasambe	136
NEW LARVAL HOST PLANT OF <i>TRYPANOPHORA SEMIHYALINA</i> KOLLAR [1844] (INSECTA: LEPIDOPTERA: ZYGAENIDAE: CHALCOSINAE) FROM WEST BENGAL, INDIA by Arajush Payra	138
FIRST REPORT OF THE NORTHERN JUNGLEQUEEN BUTTERFLY ( <i>STICHOPHTHALMA CAMADEVA</i> ) FROM MIZORAM, INDIA by Lallawmsanga & R. Zoramchhuana	141
<i>ERANTHEMUM ROSEUM</i> (ACANTHACEAE): A NEW LARVAL HOST PLANT FOR THE SOUTHERN BLUE OAKLEAF BUTTERFLY <i>KALLIMA HORSFIELDII</i> KOLLAR, 1844 (LEPIDOPTERA)	108

by Raju Kasambe & Dilip Giri	143
CONFIRMATION OF THE REDBREAST BUTTERFLY <i>PAPILIO ALCMENOR</i> (LEPIDOPTERA: PAPILIONIDAE) IN UTTARAKHAND, INDIA by Rajiv Butalia, Shankar Kumar & Ambica Agnihotri	146
TWO NEW BUTTERFLY SPECIES FOR NEPAL: <i>EUREMA ANDERSONI</i> (PIERIDAE) AND <i>LETHE DAKWANIA</i> (NYMPHALIDAE) by Piet van der Poel	148
THE DRAGONFLY <i>ATRATOTHEMIS REELSI</i> WILSON, 2005 IN NAMDAPHA TIGER RESERVE, NORTHEAST INDIA- AN ADDITION TO THE INDIAN ODONATA FAUNA by Minom Pertin, Roshan Upadhaya, Tajum Yomcha & Arajush Payra	153
FIRST RECORD OF LEECH'S SWIFT <i>CALTORIS BROMUS</i> LEECH, 1894 (INSECTA: LEPIDOPTERA: HESPERIIDAE: HESPERIINAE) FROM WEST BENGAL, INDIA by Rajib Dey	155
OVIPOSITION BY <i>JAMIDES BOCHUS</i> (STOLL, [1782]) (INSECTA: LEPIDOPTERA: LYCAENIDAE) IN NEW DELHI, INDIA by Rajesh Chaudhary & Vinesh Kumar	157
DISTRIBUTIONAL RANGE EXTENSION OF BANANA SKIPPER <i>ERIONOTA TORUS</i> (LEPIDOPTERA: HESPERIIDAE) TO THANE AND PALGHAR DISTRICTS OF MAHARASHTRA, INDIA WITH DISCUSSION ABOUT ITS HARMFUL EFFECTS ON LOCAL BANANA PLANTATIONS by Sagar Sarang, Nilesh Chandorkar, Tejas Mehendale, Gaurav Khule, Abhinav Nair, Omkar Dame & Raju Kasambe	158
NECTAR RETRIEVAL BY INSECT SWARM DOES NOT RESULT IN POLLINATION OF <i>LYONIA OVALIFOLIA</i> FLOWERS IN THE KUMAON HIMALAYA, INDIA by Ambica Agnihotri	163
A COMPREHENSIVE CHECKLIST OF BUTTERFLIES SEEN IN CORBETT TIGER RESERVE, UTTARAKHAND, INDIA by Rajesh Chaudhary, Sanjay Chhimwal & Vinesh Kumar	167
THE ZEBRA SKIPPER BUTTERFLY <i>SPIALIA ZEBRA</i> : AN ADDITION TO THE BUTTERFLIES OF INDIA by Mukesh Panwar	187
CONFIRMATION OF THE ROSY FLASH BUTTERFLY <i>RAPALA ROSACEA</i> (LEPIDOPTERA: LYCAENIDAE) IN MIZORAM, INDIA by Lallawmsanga & Zothansangi	188
SOME NEW DISTRIBUTION RECORDS OF HESPERIID BUTTERFLIES IN NEPAL by Sajan K.C.	190
BUTTERFLIES OF GOVERNMENT NURSERY, BHATAGAON, CHHATTISGARH WITH TWO ADDITIONS TO THE STATE FAUNA by H N Tandan, Gulab Chand, Ravi Naidu & Swati Tandan	195

## INDIAN TREE FROG *POLYPEDATES MACULATUS* CAPTURING AND SWALLOWING A LIVE GECKO

PRIYADARSHINI SUPEKAR<sup>1</sup> & RAJU KASAMBE<sup>2</sup>

<sup>1</sup>*Om Rajyog Apartment, Room No. 02, Behind Belavli Gaon, Landmark: Near Ekvira Heights, Badlapur (West). PIN 421503. Distt. Thane, Maharashtra.  
[priyadarshinisupekar@gmail.com](mailto:priyadarshinisupekar@gmail.com)*

<sup>2</sup>*Bombay Natural History Society, Dr. Sálím Ali Chowk, Shaheed Bhagat Singh Road, Opposite Lion Gate, Mumbai. PIN- 400001. Maharashtra:*

*Reviewer: Gururaja K. V.*

Indian Tree Frog *Polypedates maculatus* (Gray, 1830) (Rhacophoridae) is a common arboreal and adaptable species of frog found in varied habitats like forest, shrubland, grassland, wetlands (inland), terrestrial and, artificial, aquatic habitats.

At 19.39 hours on 18.x.2019, PS observed an Indian Tree Frog *Polypedates maculatus* at the Conservation Education Centre, BNHS Nature Reserve (33 acres), which is nestled between the Sanjay Gandhi National Park and the Film City in Mumbai, Maharashtra. The frog was resting on the trunk of a tree. After some time, she returned to check whether the frog was still there. While searching, she saw the frog leaping towards a gecko. The frog caught the gecko and started swallowing it from head to tail. RK also joined in noting down observation and taking photographs. It was seen that even after the frog has swallowed the body of the gecko, the latter's tail was still quivering (see image). It took almost 5-6 minutes for the frog to swallow the gecko. The gecko was possibly a Brook's House Gecko *Hemidactylus brookii* Gray, 1845 (Gekkonidae), which is a common species in the area and based on identification of the tail. The snout to vent length of *P. maculatus* is 7–8 cm (Boulenger, 1890.) whereas the length of body and head of *H. brookii* is 58 mm plus the tail length is 60 mm.

A literature searches (Kanamadi, *et al.*, 1993; Lillywhite, *et al.*, 1997; Lillywhite, *et al.*,

1998) found no information about the diet of adult *P. maculatus*. However, a study about the diet of tadpoles of *P. maculatus* revealed phytoplankton as the main diet (Asrafuzzaman, *et al.*, 2018). However, it may be that *P. maculatus* is an opportunistic predator (Wells, 2007) and this may be a one-time observation.

When contacted, senior herpetologist Dr. Varad Giri (previously Curator at BNHS) informed that there is no previous record of a *P. maculatus* feeding on such a big prey and could be and addition to existing information about the diet of *P. maculatus*.

### Acknowledgements

Thanks to Dr. Varad Giri, herpetologist for pointing out the importance of our observation. Thanks to the staff of CEC, Mumbai for help in organizing mothing sessions, during which this observation was made.

### References

- Asrafuzzaman, S., S. Mahapatra, J. Rut & G. Sahoo. 2018. Dietary assessment of five species of anuran tadpoles from northern Odisha, India. *Journal of Threatened Taxa* 10(10): 12382–12388; <https://doi.org/10.11609/jott.3902.10.10.12382-12388>.
- Boulenger, G.A. 1890. *Fauna of British India - Reptilia and Batrachia*. Taylor & Francis, London: Pp. 475–476.

Kanamadi, R. D., H. Schneider, C.R. Hiremath & C.S. Jirankali. 1993. Vocalization of the tree frog *Polypedates maculatus* (Rhacophoridae). *Journal of Biosciences* 18 (2): 239–245, doi:10.1007/BF02703121.

Lillywhite, H. B., A.K. Mittal, T.K. Garg & N. Agrawal. 1997. Wiping behavior and its ecophysiological significance in the Indian Tree Frog *Polypedates maculatus*. *Copeia*. Vol. 1997 (1): 88–100. doi:10.2307/1447843, JSTOR 1447843.

Lillywhite, H. B., A.K. Mittal, T.K. Garg & I. Das. 1998. Basking Behavior, Sweating and

Thermal Ecology of the Indian Tree Frog *Polypedates maculatus*. *Journal of Herpetology*. 32 (2): 169–175. doi:10.2307/1565293, JSTOR 1565293.

Nelly de, R. 1915. *The Reptiles of the Indo-Australian Archipelago*. I. Lacertilia, Chelonia, Emydosauria. Vol.I. Leiden: E.J. Brill. xiv + 384 pp. Pp. 32–33.

Wells, K. D. 2007. *The Ecology and Behavior of Amphibians*. The University of Chicago Press. pp.1162.

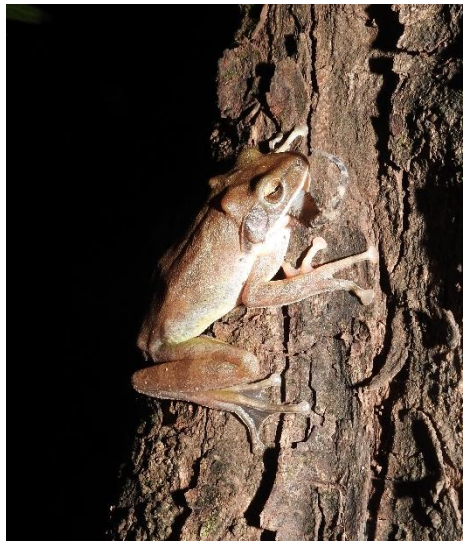

Fig.1: *Polypedates maculatus* devouring a gecko