

ISSN 0972- 1800



BIONOTES

VOLUME 23, NOS. 2 & 3

QUARTERLY

APRIL--SEPTEMBER, 2021



Date of Publication: 4th October, 2021

BIONOTES

A Quarterly Newsletter for Research Notes and News
On Any Aspect Related with Life Forms

Founder

Late Dr. R. K. Varshney, Aligarh, India

Board of Editors

Peter Smetacek, Butterfly Research Centre, Bhimtal,
India
petersmetacek@gmail.com

V.V. Ramamurthy, New Delhi, India
vvrento@gmail.com

Zdenek F. Fric, Biology Centre, Czech Academy of
Sciences, Institute of Entomology, Branisovska 31,
CZ-37005 Ceske Budejovice, Czech Republic.
fric@entu.cas.cz.

Stefan Naumann, Berlin, Germany
sn@saturniidae.com

R.C. Kendrick, Hong Kong SAR
hkmoths@gmail.com

Devanshu Gupta, Zoological Survey of India, Kolkata,
India
devanshuguptagb4102@gmail.com

Publication Policy

Information, statements or findings published
are the views of its author/ source only.

Manuscripts

Please E-mail to petersmetacek@gmail.com.

Guidelines for Authors

BIONOTES publishes short notes on any
aspect of biology. Usually submissions are
reviewed by one or two reviewers.

Kindly submit a manuscript after studying the
format used in this journal

(<http://www.entosocindia.org/>).

Editor reserves the right to reject articles that
do not adhere to our format. Please provide a
contact telephone number. Authors will be
provided with a pdf file of their publication.

Address for Correspondence

Butterfly Research Centre, Bhimtal,
Uttarakhand 263 136, India. Phone: +91
8938896403.

Email: butterflyresearchcentre@gmail.com

From Volume 21

Published by the Entomological Society of India (ESI), New Delhi (Nodal Officer: V.V.
Ramamurthy, ESI, New Delhi)

And

Butterfly Research Centre, Bhimtal
Executive Editor: Peter Smetacek
Assistant Editor: Shristee Panthee
Butterfly Research Trust, Bhimtal

Cover Photo of founder of BIONOTES *Late* Dr. R.K. Varshney

TABLE OF CONTENTS

OBITUARY: OUR FOUNDER, DR. RAJENDRA KUMAR VARSHNEY by Ashutosh Varshney & Anurag Varshney	35
PORTRAIT OF A GENTLEMAN by Peter Smetacek	37
PUBLICATIONS OF DR. R.K. VARSHNEY by Bandana Subedi	40
CITY IF NOT FOREST: NEW HABITAT RECORD OF <i>MACROMIA CINGULATA</i> RAMBUR, 1842 (ODONATA, MACROMIIDAE) by C. Susanth Kumar & Arya Meher.B. S	48
<i>DIOSCOREA ESCULENTA</i> (LOUR.) BURKILL AS A LARVAL HOST PLANT OF <i>TAGIADES</i> <i>JAPETUS</i> (STOLL, [1781]) (INSECTA: LEPIDOPTERA: HESPERIIDAE) by Smritirekha Bortamuly & Rajib Dey	52
RECORD OF <i>STUENINGERIA NEPALENSIS</i> LEHMANN, 2019 (INSECTA: LEPIDOPTERA: METARBELIDAE) IN BHUTAN by Jatishwor Singh Irungbam	56
FIRST RECORDS FOR NEPAL OF <i>ALBULINA ARCASEIA</i> AND <i>ALBULINA PHARIS</i> (LYCAENIDAE) FROM THE HREBLAY COLLECTION by Piet Van Der Poel & Zsolt Bálint	59
SIGHTING OF PLAIN TIGER (<i>DANAUS CHRYSIPPUS</i> , LINN., 1758) FORM <i>DORIPPUS</i> IN NEW DELHI, INDIA by Rajesh Chaudhary	64
FIRST RECORD OF COMMON CILIATE BLUE BUTTERFLY <i>ANTHENE EMOLUS</i> (INSECTA: LEPIDOPTERA: LYCAENIDAE) FROM UTTAR PRADESH, INDIA by Sushmita, Babita Sharma & Ashok Kumar	65
ARECA PALM <i>DYPSIS LUTESCENS</i> (ARECACEAE) AS NEW LARVAL HOST PLANT FOR THE GIANT REDEYE BUTTERFLY <i>GANGARA THYRSIS</i> (INSECTA: LEPIDOPTERA: HESPERIIDAE) by Raju Kasambe	67
REPORT OF A LIVE RECORD OF <i>NEPTIS ASPASIA</i> (SYN: <i>PHAEDYMA ASPASIA</i>), LEECH, 1890, (LEPIDOPTERA: NYMPHALIDAE: LIMENITIDINAE: NEPTINI) FROM INDIA AFTER 68 YEARS by Chandrasekharan VK, Balakrishnan Valappil, Vidya Venkatesh, Gauri D Desai & Purnendu Roy	70
AVIAN DIVERSITY IN URBAN AREAS OF LAKE TOWN, KOLKATA, WEST BENGAL by A. Chowdhury	73
FIRST REPORT OF GENUS <i>PADENIA</i> MOORE, 1882 (LEPIDOPTERA: EREBIDAE: ARCTIINAE: LITHOSIINI) FROM ASSAM, INDIA by Monish Kumar Thapa	76

- MURRAYA KOENIGII* (RUTACEAE), A NEW LARVAL HOST PLANT OF *ANTHENE LYCAENINA* (INSECTA: LEPIDOPTERA: LYCAENIDAE)
by Tanmoy Bhowmick 78
- EGG CANNIBALISM BY CATERPILLARS OF THE TAWNY COSTER BUTTERFLY, *ACRAEA TERPSICORE* (LEPIDOPTERA: NYMPHALIDAE) IN INDIA
by Raghavendra Rajadhyaksha & Raju Kasambe 81
- NEW RECORD OF FREAK *CALINAGA* (INSECTA: LEPIDOPTERA: NYMPHALIDAE) FROM EASTERN HIMALAYA, NEPAL
by Sanjaya Raj Tamang & Shristee Panthee 83
- FOUR ADDITIONS TO THE LANTERNFLY (INSECTA: FULGOROIDEA: FULGORIDAE) FAUNA OF NEPAL
by Sajjan K.C. & Bishnu Prasad Neupane 86
- GENERA OF ANTS ASSOCIATED WITH LARVAE OF PLAINS CUPID (*CHILADES PANDAVA*, HORSFIELD, 1829) (INSECTA: LEPIDOPTERA: LYCAENIDAE) INFESTING CYCAS, IN DELHI, INDIA, AND AN INSIGHT INTO THE NATURE OF THEIR INTERACTION
by Rajesh Chaudhary & Vinesh Kumar 90
- CHECKLIST OF BUTTERFLIES (INSECTA: LEPIDOPTERA) FROM FOUR DISTRICTS OF CHHATTISGARH, INDIA WITH THREE ADDITIONS TO THE STATE FAUNA OF BUTTERFLIES OF CHHATTISGARH
by H. N. Tandan, Gulab Chand, Ravi Naidu, Swati Tandan, Gulshan Kumar Sahu, Ramanand Agrawal & Tanuja 98
- OBSERVATION OF *OROLESTES SELYSI* (INSECTA: ODONATA: LESTIDAE) FROM ASSAM, INDIA
by Reji Chandran, Thomson Saburaj, Suresh V Kurup & A. Vivek Chandran 109
- SOME IMPORTANT RECORDS OF BUTTERFLIES FROM DHANKUTA AND SUNSARI, NEPAL
by Sajjan K.C 111
- NEW RECORDS OF *PSEUDANAPHES SIKKIMANUS* (INSECTA: CHALCIDOIDEA: MYMARIDAE) FROM MEGHALAYA, INDIA
by Bankerdonbor Kharbisnop & Sudhanya R. Hajong 117
- EXTENSION OF THE KNOWN FLOWERING PERIOD OF *RHODODENDRON ARBOREUM* TO JUNE IN NAINITAL DISTRICT, UTTARAKHAND, INDIA
by Ambica Agnihotri 119
- A NEW SPECIES OF *LEMAIREIA NÄSSIG & HOLLOWAY* (LEPIDOPTERA: SATURNIIDAE, SATURNIINAE) FROM NORTH-EASTERN INDIA
by Stefan Naumann & Peter Smetacek 122

<i>LYMANTRIA (PORTHETRIA) APICEBRUNNEA</i> (INSECTA: EREBIDAE: LYMANTRIINAE) IN ARUNACHAL PRADESH: AN ADDITION TO THE INDIAN FAUNA by Peter Smetacek & Ambica Agnihotri	127
SYMPATRY OF <i>B. LUDLOWI</i> AND <i>B. LIDDERDALII</i> AND RANGE EXTENSION OF <i>BHUTANITIS LUDLOWI</i> IN BHUTAN by Sonam Dorji & Kuenga Tshomo Dorji	129
THE SMALLEST KNOWN INDIAN CABBAGE WHITE <i>PIERIS CANIDIA</i> (INSECTA: LEPIDOPTERA: PIERIDAE) by Shristee Panthee & Ambica Agnihotri	132
FEEDING ECOLOGY OF THE INDIAN EAGLE OWL <i>BUBO BENGALENSIS</i> (AVES: STRIGIDAE) IN LUCKNOW DISTRICT, UTTAR PRADESH, INDIA by Daya Shanker Sharma, Ankit Sinha, Adesh Kumar & Amita Kanaujia	134
INDIVIDUAL VARIATION IN <i>NYCTEMERA ADVERSATA</i> (INSECTA: LEIPDOPTERA: EREBIDAE) IN THE INDIAN HIMALAYA by Peter Smetacek & Ambica Agnihotri	145

**LYMANTRIA (PORTHETRIA) APICEBRUNNEA (INSECTA:
EREBIDAE: LYMANTRIINAE) IN ARUNACHAL PRADESH:
AN ADDITION TO THE INDIAN FAUNA**

PETER SMETACEK¹ AND AMBICA AGNIHOTRI²

¹*Butterfly Research Centre, Bhimtal, Uttarakhand, India 263 136*

petersmetacek@gmail.com

²*JRF, Uttarakhand Forest Research Institute, Haldwani, Uttarakhand 263 139*

Reviewer: Sankararaman H.

Lymantria Hubner, [1819] is a large Palaearctic and tropical Asian genus of moths, many of which are confusingly similar. *Lymantria (Porthetria) apicebrunnea* Gaede, 1932 was described from Sichuan, China and also recorded from Guangxi and Yunnan provinces (Pogue & Schaefer, 2007). Males are somewhat variable.

During a survey of the Dibang valley, Arunachal Pradesh, three males of this species were collected. This confirms the occurrence of this species in India and is an addition to the known fauna of the country.

Material examined: 3 males. Forewing length: 26 – 30 mm.; expanse: 56 - 66 mm. India, Arunachal Pradesh, Lower Dibang Valley district, 17 km NE of Hunli, elevation ca. 600 m. 5.vii.2019; x 3; *Leg. et Coll.* Peter Smetacek, Butterfly Research Centre, Bhimtal, Uttarakhand. (Figures 1 and 2).

Diagnosis: We dissected two males (figure 1b, 1c and 2b, 2c) and compared genitalia with that illustrated in Pogue & Schaefer (2007); both matched *L. apicebrunnea*.

Pogue & Schaefer (2007) re-described male *L. apicebrunnea* with the following features:

Head: front and vertex white; scape white with a few pink scales medially, antenna white at base becoming dark brown, bipectinate; labial palpus white.

Thorax: a narrow line of pink scales between head and thorax; remainder of thorax white; forefemur white long pink and white fringe, foretibia white, lateral border with white

fringe, tarsi white, segments 3-4 dark grey; middle and hind femora white with pink scales apically, tibiae white with white fringe, tarsi white, segments 3 – 4 grey; underside pink medially, white laterally.

Forewing: Length 25-28 mm (n=3); ground colour white; basal area with two black dots, one at costa and one at M vein; antemedial line a black dash from costa to R vein; orbicular spot absent; reniform spot not evident, incorporated into postmedial line; postmedial line brown, crenulate, from costa to posterior margin; submarginal line brown, crenulate, from costa to posterior margin; outer margin a wide brown band; fringe white with dark brown spots between veins.

Hindwing: Ground colour white; costal margin a wide brown band solid to Rs cell; fringe white with faint brown spots between veins, usually not extending to inner margin of wing. Abdomen: entirely white both dorsally and ventrally; tymbal absent on third sternite.

Pogue & Schaefer (2007) distinguish between males of *L. apicebrunnea* and *L. brunneoloma* Pogue & Schaefer, 2007 using the following features:

Forewing length is shorter in *L. brunneoloma* and the outer margin has a much wider brown border than in *L. apicebrunnea*. The subterminal line is not as deeply scalloped in *L. brunneoloma* as in *L. apicebrunnea*. The postmedial line is discernable only as a faint spot along the posterior margin of the forewing in *L. brunneoloma*, but it is a well-defined

crenulate line in *L. apicebrunnea*. The male genitalia has a straight dorsal process in the valve of *L. brunneoloma* and in *L. apicebrunnea* it is curved towards the apex. The saccus is short with a truncated apex in *L. brunneoloma*, and elongate and narrow with a rounded apex in *L. apicebrunnea*.

From *L. (Porthetria) xyлина* Swinhoe 1903 Pogue & Schaefer (2007) distinguish *L. apicebrunnea* by the following features:

L. xyлина lacks the brown forewing outer margin that is present in *L. apicebrunnea*. Also, and unlike *L. apicebrunnea*, *L. xyлина* is pink on the legs and has a pink neck and underside. The labial palpus is larger and black in *L. xyлина* and white in *L. apicebrunnea*. In *L. xyлина* the saccus in the male genitalia is wider and stouter than that in *L. apicebrunnea*. From *L. (Porthetria) brotea* (Stoll, 1780), Pogue & Schaefer (2007) distinguish *L. apicebrunnea* by the lack of a wide brown margin on the forewing that is present in *L. apicebrunnea*. There also can be a pale pink flush in the posterior area of the hindwing in *L. brotea* that is absent in *L. apicebrunnea*. The male genitalia differ from those of other *Lymantria (Porthetria)* species in that the costal margin of the valve is relatively short and slightly curved.

Remarks

The material examined lacks any pink scales and the palpi are dirty white. It is possible that the use of ammonia in curating them caused the scales to change colour, as in the case of several other pigments. Alternately, it is possible that the Arunachal Pradesh population lacks pink, unlike the population from China.

The three moths were found flying singly between 11 am and 1 pm along the motor road. The flight was very erratic, quite unlike any butterfly but somewhat like Geometridae and other members of Lymantriinae. They were not found to be attracted to artificial light at night, or flowers, wet mud, animal droppings during the daytime. They inhabit dense forest and were completely absent from open areas.

Acknowledgement

We are grateful to Jibi Pulu, Roing, for many kindnesses that made the trip possible and to Pranob Gogoi, Dibrugarh, for constant support and to P.W. Schaefer, Newark, for literature.

Reference

Pogue, M.G. & P.W. Schaefer. 2007. *A review of selected species of Lymantria Hubner [1819] including three new species (Lepidoptera: Noctuidae: Lymantriinae) from subtropical and temperate regions of Asia, some potentially incasive to North America.* Forest Health Technology Transfer Team. FHTET-2006-07. vii + 223 pp.

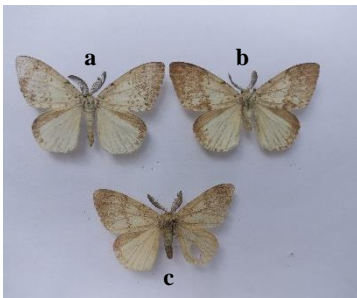

Fig.1: *Lymantria apicebrunnea*, view

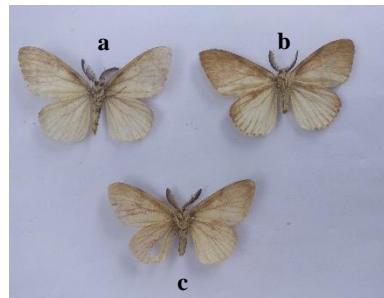

Fig.2: *Lymantria apicebrunnea*, view