

ISSN 0972- 1800



BIONOTES

VOLUME 23, NO. 4

QUARTERLY

OCTOBER—DECEMBER, 2021



Date of Publication: 24th April, 2022

BIONOTES

A Quarterly Newsletter for Research Notes and News
On Any Aspect Related with Life Forms

Founder

Late Dr. R. K. Varshney, Aligarh, India

Board of Editors

Peter Smetacek, Butterfly Research Centre, Bhimtal,
India
petersmetacek@gmail.com

V.V. Ramamurthy, New Delhi, India
vvrento@gmail.com

Zdenek F. Fric, Biology Centre, Czech Academy of
Sciences, Institute of Entomology, Branisovska 31,
CZ-37005 Ceske Budejovice, Czech Republic.
fric@entu.cas.cz.

Stefan Naumann, Berlin, Germany
sn@saturniidae.com

R.C. Kendrick, Hong Kong SAR
hkmoths@gmail.com

Devanshu Gupta, Zoological Survey of India, Kolkata,
India
devanshuguptagb4102@gmail.com

Publication Policy

Information, statements or findings published
are the views of its author/ source only.

Manuscripts

Please E-mail to petersmetacek@gmail.com.

Guidelines for Authors

BIONOTES publishes short notes on any
aspect of biology. Usually submissions are
reviewed by one or two reviewers.

Kindly submit a manuscript after studying the
format used in this journal

(<http://www.entosocindia.org/>).

Editor reserves the right to reject articles that
do not adhere to our format. Please provide a
contact telephone number. Authors will be
provided with a pdf file of their publication.

Address for Correspondence

Butterfly Research Centre, Bhimtal,
Uttarakhand 263 136, India. Phone: +91
8938896403.

Email: butterflyresearchcentre@gmail.com

From Volume 21

Published by the Entomological Society of India (ESI), New Delhi (Nodal Officer: V.V.
Ramamurthy, ESI, New Delhi)

And

Butterfly Research Centre, Bhimtal
Executive Editor: Peter Smetacek
Assistant Editor: Shristee Panthee
Butterfly Research Trust, Bhimtal

Cover Photo of *Athyma nefte* by Rajib Dey

TABLE OF CONTENTS

EDITORIAL COMMENT ON BUTTERFLIES PROPOSED TO BE INCLUDED IN THE SCHEDULES OF THE WILDLIFE (PROTECTION) AMENDMENT BILL, 2021 by Peter Smetacek	150
<i>TRIUMFETTA RHOMBOIDEA</i> (MALVACEAE) AS NEW LARVAL HOST PLANT FOR THE GREAT EGGFLY BUTTERFLY <i>HYPOLIMNAS BOLINA</i> (LEPIDOPTERA: NYMPHALIDAE) by Raju Kasambe & Dilip Giri	153
NEW DISTRIBUTIONAL RECORD OF <i>EUASPA</i> MOORE, 1884 (LEPIDOPTERA: LYCAENIDAE: THECLINAE) FROM SIKKIM, INDIA by Janukit Lepcha, Sonam Wangchuk Lepcha, Monish Kumar Thapa, Achintya Pran Hazarika, Nosang Muringla Limboo & Sonam Pintso Sherpa	156
ARECA PALM <i>DYPSIS LUTESCENS</i> (ARECACEAE) AS NEW LARVAL HOST PLANT FOR THE INDIAN PALM BOB <i>SUASTUS GREMIUS</i> (FABRICIUS, 1798) (INSECTA: LEPIDOPTERA: HESPERIIDAE) by Raju Kasambe & Geeta Manchekar	158
<i>MALLOTUS PHILIPPINENSIS</i> (EUPHORBIACEAE): A NEW LARVAL HOST PLANT FOR LOBSTER MOTH <i>STAUROPOUS ALTERNUS</i> WALKER, 1855 (LEPIDOPTERA: NOTODONTIDAE) by Raju Kasambe, Hrishikesh Ghogare & Dilip Giri	160
AN ADDITION TO THE BUTTERFLIES OF ARUNACHAL PRADESH: VEINED PALMER <i>HIDARI BHAWANI</i> by Mayur H Variya, Roshan Upadhaya, Minom Pertin, Ruksha Limbu, Mitum Rumdo & Monsoon Jyoti Gogoi	163
RECORD OF THE WHITE-PATCH SERGEANT <i>ATHYMA PUNCTATA</i> (INSECTA: LEPIDOPTERA: NYMPHALIDAE) FROM ANINI, ARUNACHAL PRADESH, INDIA by Anung Lego, Joho Tayu, Timai Miwu, Minom Pertin, Mayur H Variya, Roshan Upadhaya & Monsoon Jyoti Gogoi	166
FIRST RECORD OF DESERT BATH WHITE BUTTERFLY <i>PONTIA GLAUCONOME</i> (KLUG, 1829) (LEPIDOPTERA: PIERIDAE) FROM RAJASTHAN, INDIA by Souvick Mukherjee, Kushankur Bhattacharyya & Sourabh Biswas	169
SIGHTINGS OF THE TAILLESS LINEBLUE <i>PROSOTAS DUBIOSA</i> (INSECTA: LEPIDOPTERA: LYCAENIDAE) IN DELHI, INDIA by Rajesh Chaudhary & Chandra Bhusan Maurya	171
<i>RUMEX MARITIMUS L.</i> (POLYGONACEAE): A NEW LARVAL HOST PLANT FOR <i>EUREMA HECABE</i> (INSECTA: LEPIDOPTERA: PIERIDAE) by Aditya Karmakar & Rajib Dey	173
SOCIO-ECONOMIC SURVEY IN RELATION TO TRADE OF TURTLES IN TWO DISTRICTS OF UTTAR PRADESH, INDIA by Renu Singh, Netrapal Singh Chauhan & Shailendra Singh	176
THE GENUS <i>XANDRAMES</i> MOORE, 1867 (INSECTA: LEPIDOPTERA: GEOMETRIDAE) IN INDIA by B. Lalnghapuii & Peter Smetacek	185
	184

OCCURRENCE OF ANOMALOUS NAWAB <i>POLYURA AGRARIUS</i> (INSECTA: LEPIDOPTERA: NYMPHALIDAE) CONFIRMED IN UTTAR PRADESH, INDIA by Babita Sharma, Sushmita & Ashok Kumar	190
CONFIRMATION OF THE PRESENCE OF <i>MATAPA ARIA</i> (INSECTA: LEPIDOPTERA: HESPERIIDAE) IN UTTAR PRADESH by Sushmita, Babita Sharma & Ashok Kumar	192
EARTHWORM (ANNELIDA: OLIGOCHAETA) DIVERSITY AT SAGAR ISLAND, SOUTH 24 PARGANAS DISTRICT, WEST BENGAL by Amit Chowdhury	194
DIVERSITY OF TUSSOCK MOTHS BELONGING TO TRIBE NYGMIINI HOLLOWAY, 1999 (LYMANTRIINAE: EREBIDAE: LEPIDOPTERA) FROM CHITTAGONG UNIVERSITY, BANGLADESH WITH THREE NEW RECORDS by Md. Jahir Rayhan, J.K. Owaresat Irfan, Sayema Jahan & M. A. Habib Siam	197
FIRST RECORD OF KING CROW <i>EUPLOEA KLUGII</i> (INSECTA: LEPIDOPTERA: NYMPHALIDAE) FROM THE KUMAON HIMALAYA, INDIA by Ambica Agnihotri	200
<i>BIBASIS SENA</i> AND <i>PORITIA HEWITSONII</i> (INSECTA: LEPIDOPTERA: HESPERIIDAE & LYCAENIDAE) RECORDED FROM UTTAR PRADESH, INDIA by Apoorva Gupta	202
ANIMAL RIGHTS IDEOLOGY AND ANIMAL WELFARE PHILOSOPHY IN THE INDIAN CONTEXT by Ryan Lobo & Meghna Uniyal	204
REPORT ON A LIVE GYNANDROMORPH OF THE COLOR SERGEANT BUTTERFLY <i>ATHYMA NEFTE INARA</i> (INSECTA: LEPIDOPTERA: NYMPHALIDAE) FROM INDIA by Kurban Khan, Rajib Dey, Atanu Bose, Shantanu Dey, Anitava Roy & Sourabh Biswas	218

**ARECA PALM *DYPsis LUTESCENS* (ARECACEAE) AS NEW
LARVAL HOST PLANT FOR THE INDIAN PALM BOB
SUAStus GREMIUS (FABRICIUS, 1798) (INSECTA:
LEPIDOPTERA: HESPERIIDAE)**

RAJU KASAMBE¹ AND GEETA MANCHEKAR²

¹ *Bombay Natural History Society, Dr. Sálím Ali Chowk, Shaheed Bhagat Singh Road, Opposite
Lion Gate, Mumbai, 400001, Maharashtra*

r.kasambe@bnhs.org

² *A6/4/27, Amravan CHSL, LIC colony, Opp. Shanti Ashram Bus Depot, Borivali West,
Mumbai, 400103, Maharashtra.*

geeta.manchekar19@gmail.com

Reviewer: Piet van der Poel

Keywords: *Suastus gremius*, *Dypsis lutescens*, Arecaceae

Since September 2020, the author (RK) has been rearing caterpillars of butterflies in the Mumbai area and especially in the Bombay Natural History Society (BNHS) Nature Reserve, which is a forested area spread over 33 acres nestled between Dadasaheb Phalke Chitra Nagari (aka Film City) and Sanjay Gandhi National Park in Mumbai City of Maharashtra, India. The Reserve also has a small butterfly garden spread over an area of around quarter of an acre. The second author (GM) is rearing caterpillars in Borivali urban area in Mumbai.

Eggs and caterpillars of Indian Palm Bob *Suastus gremius* (Fabricius, 1798) were found on multiple occasions since September 2020 in the BNHS Nature Reserve as well in Goregaon and Borivali urban areas of Mumbai on *Dypsis lutescens* plants on the upperside of leaf blades. One such caterpillar found on 01.x.2020 was reared. The caterpillar pupated in the morning of 7.x.2020. An adult butterfly eclosed on 18.x.2020 at around 6.30 am. RK has a photograph of an egg clicked on as early as 21.ix.2017 on this plant.

After hatching out of a pink dome-shaped egg, the caterpillar partially eats the eggshell. The

caterpillar prepares a cell, on the upperside of the same leaf or on an adjacent leaf blade by folding a small piece of the leaf and fixing it using silken threads. The caterpillar changes colour from wine red when hatched to greenish with a dark head in the fifth instar.

The caterpillar was observed coming out only at night to feed and is very sensitive to any threat and slides backwards into the cell to hide. It pupates in a cell made of a leaf fold till eclosion. Sometimes the pupal cell may hang just on the mid-rib as the leaf is eaten, leaving the mid-rib.

The complete list of larval host plants reported till date for *Suastus gremius* includes the Arecaceae: *Borassus flabellifer*, *Calamus*, *Caryota urens*, *Cocos nucifera*, *Corypha umbraculifera*, and *Phoenix sylvestris* (; and *Tamarindus indica* (Fabaceae) and *Licuala chinensis* (Robinson *et al.*, 2021; Nitin *et al.*, 2018).

Conclusion

The repeated sightings of eggs and caterpillars of *Suastus gremius* on *Dypsis lutescens* (Family Arecaceae) plants and its rearing till eclosion of an adult butterfly clearly indicates the regular use of the plant as a larval host.

Looking at the cited list of larval host plants reported previously, this is clearly a new record of this larval host plant for *S. gremius*. Also, the plantation of this plant as ornamental plant in cities like Mumbai could be helping it spread in the urban areas on Mumbai.

References

Nitin, R., V. C. Balakrishnan, P. V. Churi, S. Kalesh, S. Prakash & K. Kunte. 2018. Larval

host plants of the butterflies of the Western Ghats, India. *Journal of Threatened Taxa* 10: 11495–11550.

Robinson, G.S., P.R. Ackery, I.J. Kitching, G.W. Beccaloni & L.M. Hernández. 2021. HOSTS - A Database of the World's Lepidopteran Hostplants. Natural History Museum, London. <http://www.nhm.ac.uk/hosts>. (As accessed in September 2021).



Fig.1: Indian Palm Bob laying egg of *D lutescens*



Fig.2: Indian Palm Bob laying egg



Fig.3: Egg hatching



Fig.4: First instar preparing cell

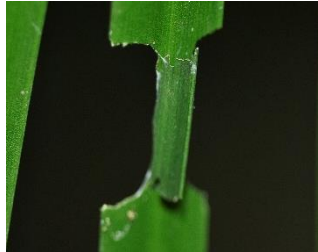

Fig.5: First instar cell



Fig.5: Caterpillar



Fig.6: Caterpillar



Fig.7: Pupal cell



Fig.8: Freshly eclosed adult